IMPORTANT NOTICE

READ EARLY ON THE BLANK

MESSAGE ANY ADMIN ON THE DISCORD SERVER DISCORD.GG/THEBLANKNET OR SEND US AN EMAIL AT SCSYF1000@GMAIL.COM TO READ VIP CONTENT!

Hnngh...!

GRAB

PUSH-

[THEBLANK.NET]

SQUELCH

DRIP

풀

STARTLE-

THE NIGHT IS

HA-

FLINCH

THROB-

LONG SO,

HA-

THROB!

Haaangh?!

FWOP

FLINCH

TAKE
YOUR TIME, AND
HAVE FUN.

I'LL EAT YOUR MOM FIRST

FIRST

Story. Kim Seran
Artist. Team Danbi
Assistant. Lil Red Riding Hood

Aah...

움찔

움찔

[THEBLANK.NET]

파르르르

덜덜

하앙~

HE REALLY PUT IT IN...

HAA

HAA-

YOU MUST HAVE DONE IT A REALLY LONG TIME AGO. YOUR BODY IS REALLY STIFF.

I'M GOING TO START MOVING, SO RELAX YOUR BODY.

THEBLANK.NET

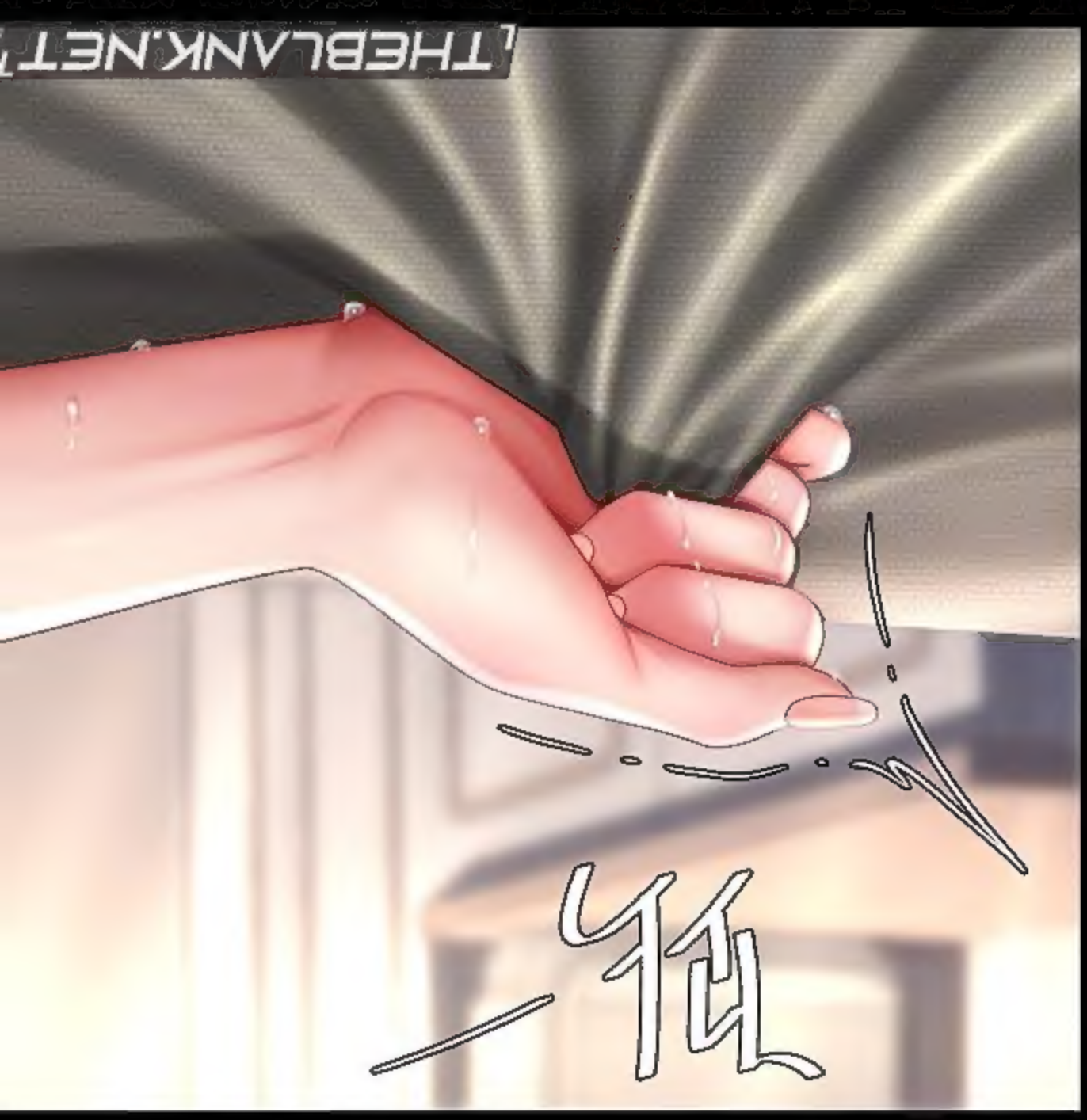

OH MY GOD...
I CAN'T SPEAK...

Haa-

SPREAD-

끄거

끄거어

Unngh...!
M-MR. SUNGMIN... HANGH...!

움찔
철푹
푸욱
철푹-
철푹
Aaaah?!
푸욱
파르르-

DO YOU
USUALLY FEEL
THIS MUCH?

I-I DON'T
KNOW...

AT THIS RATE, OPPA REALLY WILL COME BA... HANGH!

BEING TEASED BY A MAN...

HOW LONG HAS IT BEEN...?

HOW CAN YOU PUT IT IN LIKE THAT...?! NGH...

Hngh?!
PRESS
PRESS

HUH?!
RUB-
PRESS-

I KNOW THAT YOU LIKE IT. LET ME SEE YOUR FACE.

Hnngh...!!

I-I'M
EMBARRASSED...
LET ME GO...!

YOU'RE
EMBARRASSED
TO SHOW YOUR FACE
AFTER ALL THIS?

Haangh!

철퍽

THEBLANK.NET

철퍽

철퍽

STOPPP...
MORE...

철퍽

철퍽

찐짜

찐짜

MORE WHAT?

찐짜

찐짜

YOU SHOULD SAY IT PROPERLY.

찐

찐

찰싹

찰싹

NO... AT THIS RATE...

찰싹

찰싹

HAA-

HAA-

Hah

Hah

Hah

O-OPPA...

COVER...?

Ngh!

KYAA?!

INSTEAD OF YOUR HUSBAND WHO MAKES YOU FEEL LONELY...

I'LL MAKE YOU FEEL GOOD, SISTER-IN-LAW.

OR DO YOU WANT TO STOP HERE?

음껄
음껄
THEBLANK.NET

꺼끅

꺼끅
UNGH-
꺼끅

꺼내
SHAKE
꺼내
SHAKE

넣
넣
넣
넣

THAT'S RIGHT.
YOU MADE A GOOD DECISION.

AS A REWARD...

I'LL CUM INSIDE JUST LIKE THIS...!

NOO...!

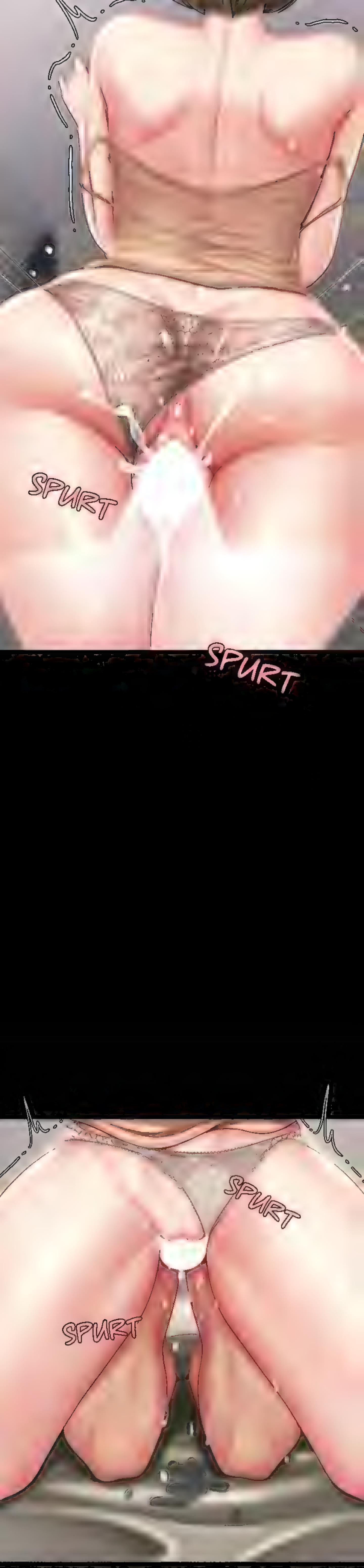
SPURT
SPURT
SPURT
SPURT

POP-

SPLASH!

PLOP-

HAA

HAA

DAMP-

HAA-

I'LL WIPE IT OFF SO,

HAA

HAA

THEBLANK.NET

WAIT.

DRIP

EH

EH

W-WHAT SHOULD I DO...? I DID IT WITH SOMEONE...

HA-

HAA-

WHO ISN'T OPPA...

PLOP-

HAA

HA-

FLINCH

FLINCH

HAA-

STARE-

HAA-

SIT-

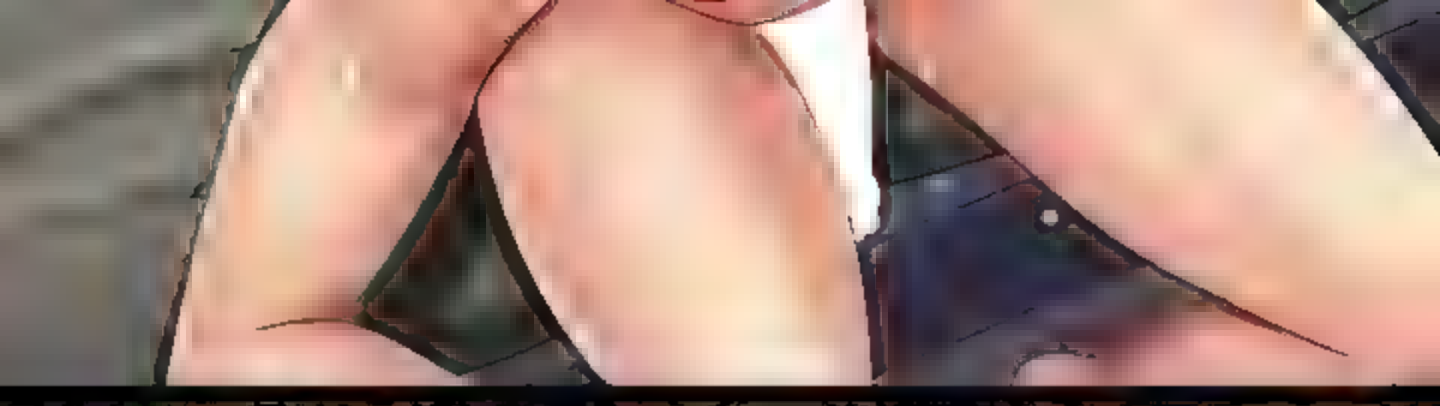

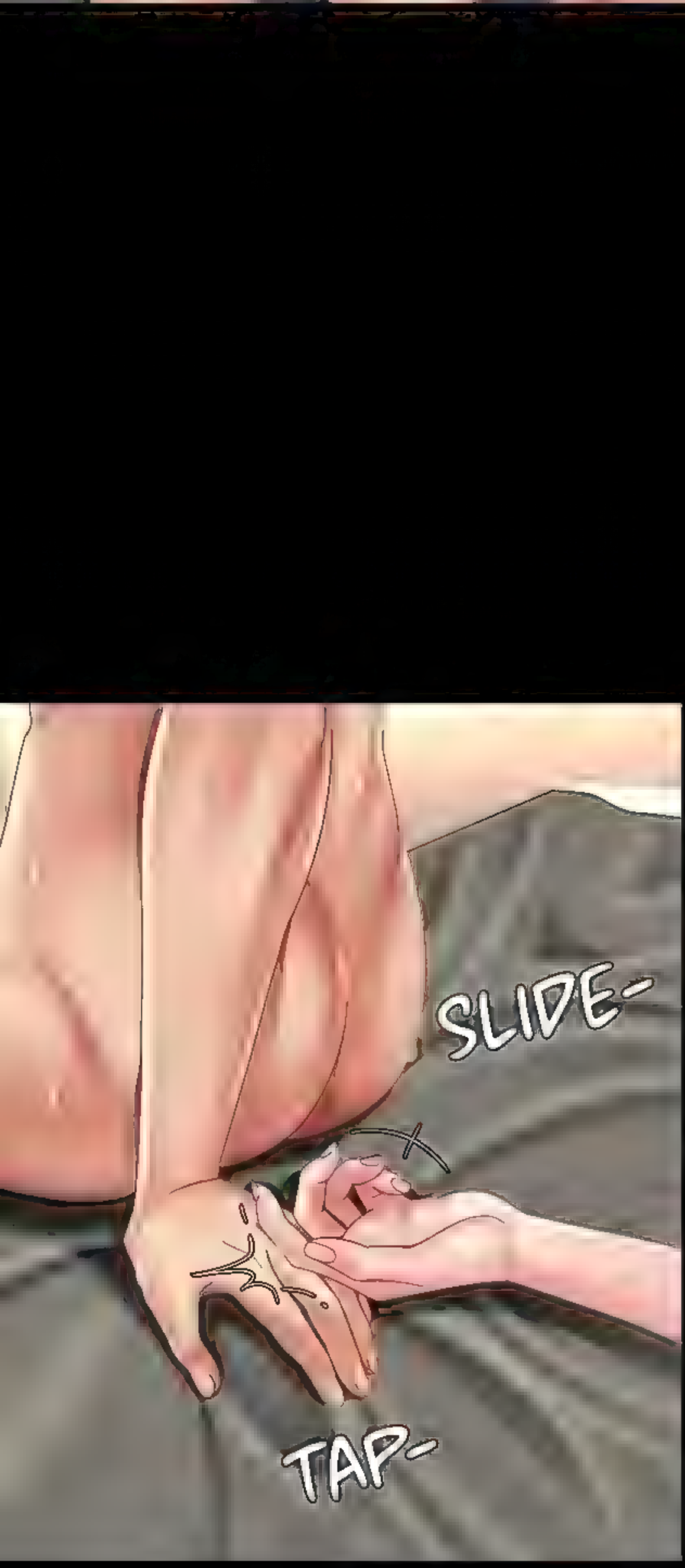
SLIDE-
TAP-

HUH?

FLINCH

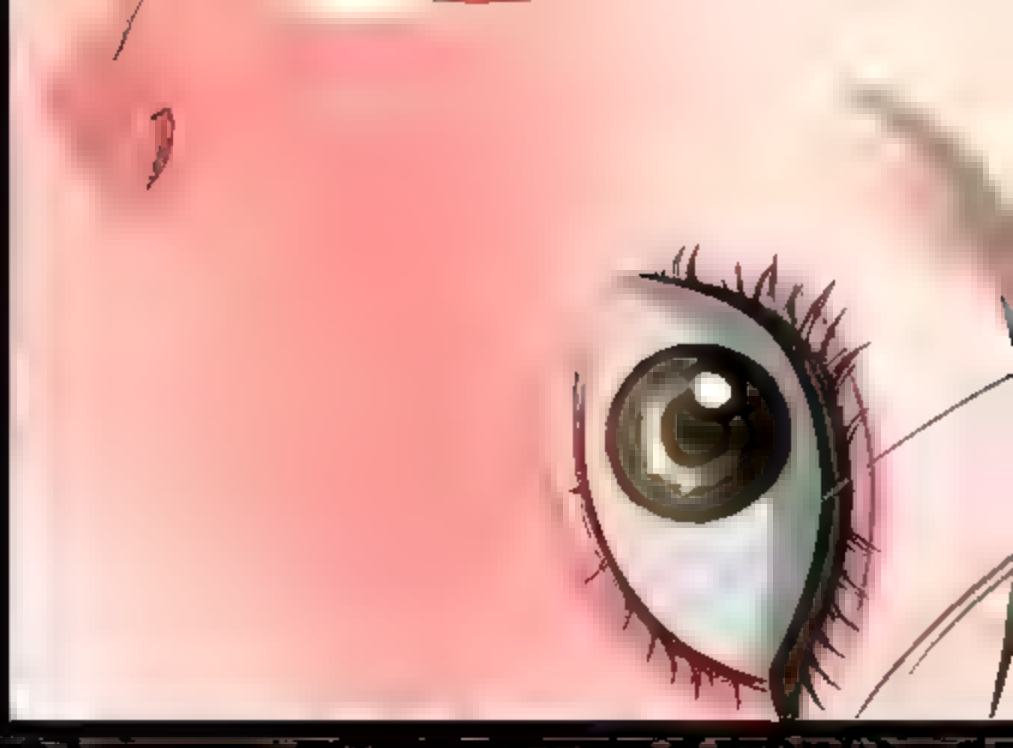

Y-YOU...
BLUSH-
FWIP-

REALLY CAME INSIDE...?
SMIRK

TOUCH-
?

HA-

M-MR. SUNGMIN...?

흐읍-

꽉-

울컹

THEBLANK.NET

탁

I'LL MAKE TONIGHT,

BEND

BADUMP

BADUMP

SQUELCH

SQUELCH!

HA~

HA-

RUB

RUB

HAA~

HA~

UNFORGETTABLE FOR YOU.

SMOOCH

CHU

HOLD

FWOP

FWOP

CREAK-

MMPH-

FWOP

FWOP

CREAK-

BUZZ-

BUZZ-

BUZZ-

THEBLANK.NET

BUZZ~

BEEP

BEEP

BEEP

CLACK

ARGH... FUCK, WHY IS THIS DOOR LOCK PISSING ME OFF...?

IT FINALLY OPENED...

TIRIRING-

DAMN IT... SEO YE-EUN, THAT BITCH...

STUMBLE

CREAK-

STUMBLE

[THEBLANK.NET]

TO BE CONTINUED...

THE BLANK

Translator Chanwooo
Editor Umji
PR Rin

discord.gg/theblanknet

DANBI TEAM

Jonobi
427
kkumi
ch
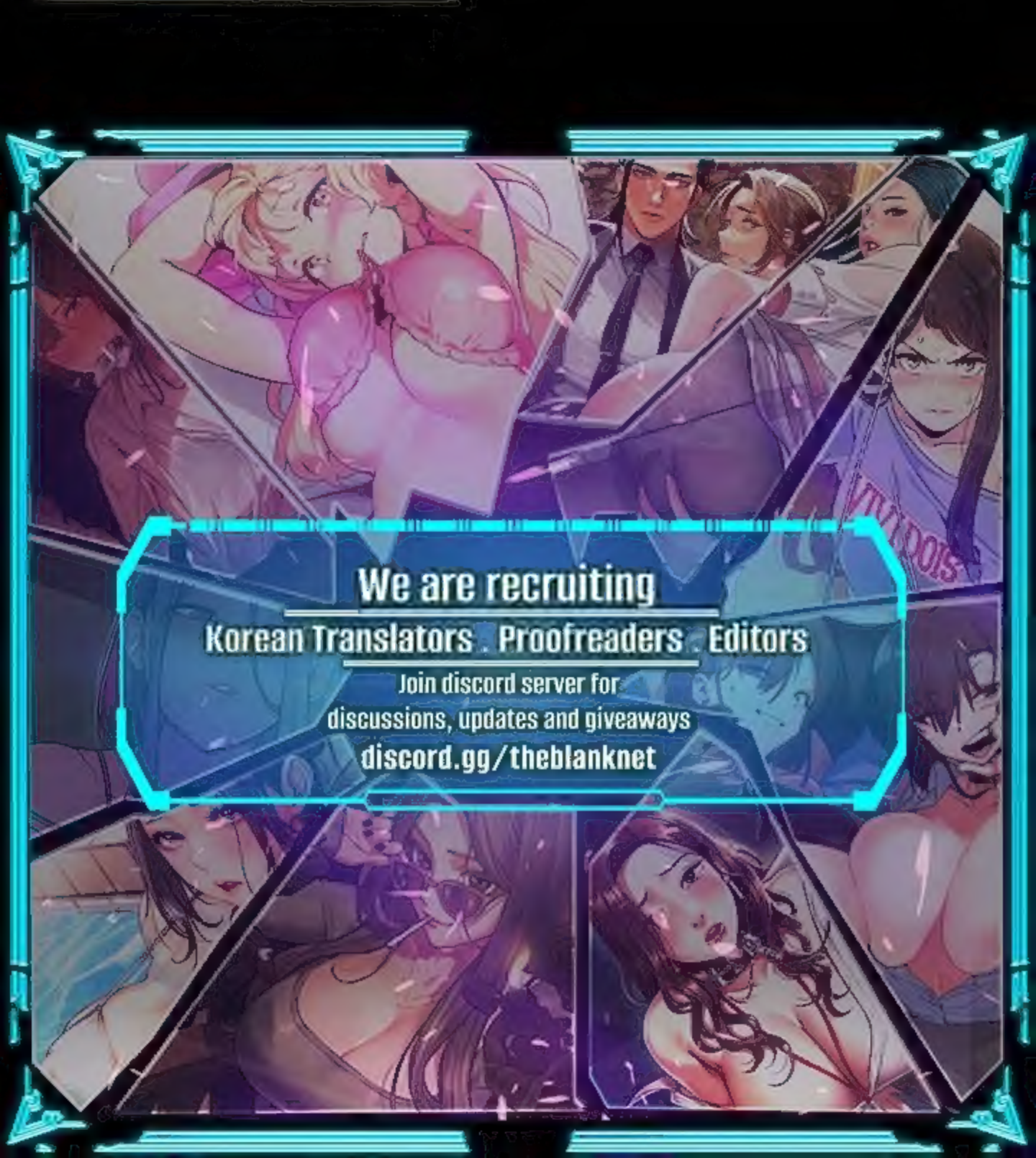
Jono_bi